



Test Report

No.: GZ0703026298/CHEM

Date: MAR 09, 2007

Page 1 of 4

TAI SHAN CITY JUHONG ELECTRONICS LTD
NO.34 SHI HUA ROAD, TAI CHENG TOWN, TAI SHAN CITY GUANGDONG

The following sample(s) was/were submitted and identified on behalf of the applicant as 陶瓷电容器

SGS Ref No. : GZ10276871EC-2.2
Sample Receiving Date : MAR 05, 2007
Testing Period : MAR 05, 2007 TO MAR 09, 2007

Test Requested : To determine the Cadmium, Lead, Mercury, Hexavalent Chromium, PBBs (Polybrominated Biphenyls) & PBDEs (Polybrominated Diphenylethers) content in the submitted sample.

Test Method : With reference to IEC 62321 Ed.1 111/54/CDV
Procedures for the Determination of Levels of Regulated Substances in Electrotechnical Product
(1) Determination of Cadmium by ICP.
(2) Determination of Lead by ICP&AAS.
(3) Determination of Mercury by ICP.
(4) Determination of Hexavalent Chromium by Colorimetric Method.
(5) Determination of PBBs and PBDEs by GC-MS.

Test Results : Please refer to next page.

Signed for and on behalf of
SGS-CSTC Ltd.

Jiang YongPing, Terry
Sr. Engineer

This Test Report is issued by the Company subject to its General Conditions of Service printed overleaf or available on request and accessible at www.sgs.com. Attention is drawn to the limitations of liability, indemnification and jurisdictional issues defined therein. Unless otherwise stated the results shown in this test report refer only to the sample(s) tested. This test report cannot be reproduced, except in full, without prior written permission of the Company. Any unauthorized alteration, forgery or falsification of the content or appearance of this report is unlawful and offenders will be prosecuted to the fullest extent of the law.

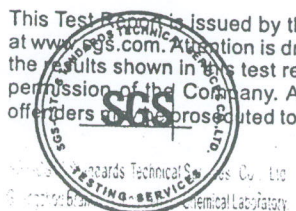

198 Kezhu Road, SCIENTECH Park, Guangzhou Economic & Technology Development District, Guangzhou, China 510663
中国·广州·经济技术开发区科学城科珠路198号 邮编: 510663

t (86-20) 82155555

f (86-20) 82075125

www.cn.sgs.com

t (86-20) 82155555

f (86-20) 82075125

e sgs.china@sgs.com

GZCM1177681

Test Report

No.: GZ0703026298/CHEM

Date: MAR 09, 2007

Page 2 of 4

Test results by chemical method (Unit: mg/kg)

Test Item(s):	Method (refer to)	No.1	No.2	MDL
Cadmium(Cd)	(1)	N.D.	N.D.	2
Lead (Pb)	(2)	11	N.D.	2
Mercury (Hg)	(3)	N.D.	N.D.	2
Hexavalent Chromium (CrVI) by alkaline extraction	(4)	N.D.	---	2
Hexavalent Chromium (CrVI) by Spot test	(4)	---	Negative	See Note 4
Sum of PBBs	(5)	N.D.	---	-
Monobromobiphenyl		N.D.	---	5
Dibromobiphenyl		N.D.	---	5
Tribromobiphenyl		N.D.	---	5
Tetrabromobiphenyl		N.D.	---	5
Pentabromobiphenyl		N.D.	---	5
Hexabromobiphenyl		N.D.	---	5
Heptabromobiphenyl		N.D.	---	5
Octabromobiphenyl		N.D.	---	5
Nonabromobiphenyl		N.D.	---	5
Decabromobiphenyl		N.D.	---	5
Sum of PBDEs		N.D.	---	-
Monobromodiphenyl ether		N.D.	---	5
Dibromodiphenyl ether		N.D.	---	5
Tribromodiphenyl ether		N.D.	---	5
Tetrabromodiphenyl ether		N.D.	---	5
Pentabromodiphenyl ether		N.D.	---	5
Hexabromodiphenyl ether		N.D.	---	5
Heptabromodiphenyl ether		N.D.	---	5
Octabromodiphenyl ether		N.D.	---	5
Nonabromodiphenyl ether		N.D.	---	5
Decabromodiphenyl ether		N.D.	---	5

Test Part Description:

No.1 Lt-brown body w/ black printing (mixed)

No.2 Silvery metal pin

Remark : As requested by client, the testing of No.1 was conducted as whole / part sample, for the sample can't be disjointed.

This Test Report is issued by the Company subject to its General Conditions of Service printed overleaf or available on request and accessible at www.sgs.com. Attention is drawn to the limitations of liability, indemnification and jurisdictional issues defined therein. Unless otherwise stated the results shown in this test report refer only to the sample(s) tested. This test report cannot be reproduced, except in full, without prior written permission of the Company. Any unauthorized alteration, forgery or falsification of the content or appearance of this report is unlawful and offenders will be prosecuted to the fullest extent of the law.

Note : 1. mg/kg = ppm

2. N.D. = Not Detected (< MDL)

3. MDL = Method Detection Limit

4. Spot-test:

Negative = Absence of CrVI coating, Positive = Presence of CrVI coating;

(The tested sample should be further verified by boiling-water-extraction method if the spot test result cannot be confirmed.)

Boiling-water-extraction:

Negative = Absence of CrVI coating

Positive = Presence of CrVI coating; the detected concentration in boiling-water-extraction solution is equal or greater than 0.02 mg/kg with 50 cm² sample surface area.

5. "-" = Not regulated

6. "---" = Not Conducted

This Test Report is issued by the Company subject to its General Conditions of Service printed overleaf or available on request and accessible at www.sgs.com. Attention is drawn to the limitations of liability, indemnification and jurisdictional issues defined therein. Unless otherwise stated, the results shown in this test report refer only to the sample(s) tested. This test report cannot be reproduced, except in full, without prior written permission of the Company. Any unauthorized alteration, forgery or falsification of the content or appearance of this report is unlawful and offenders will be prosecuted to the fullest extent of the law.

Sample photo :

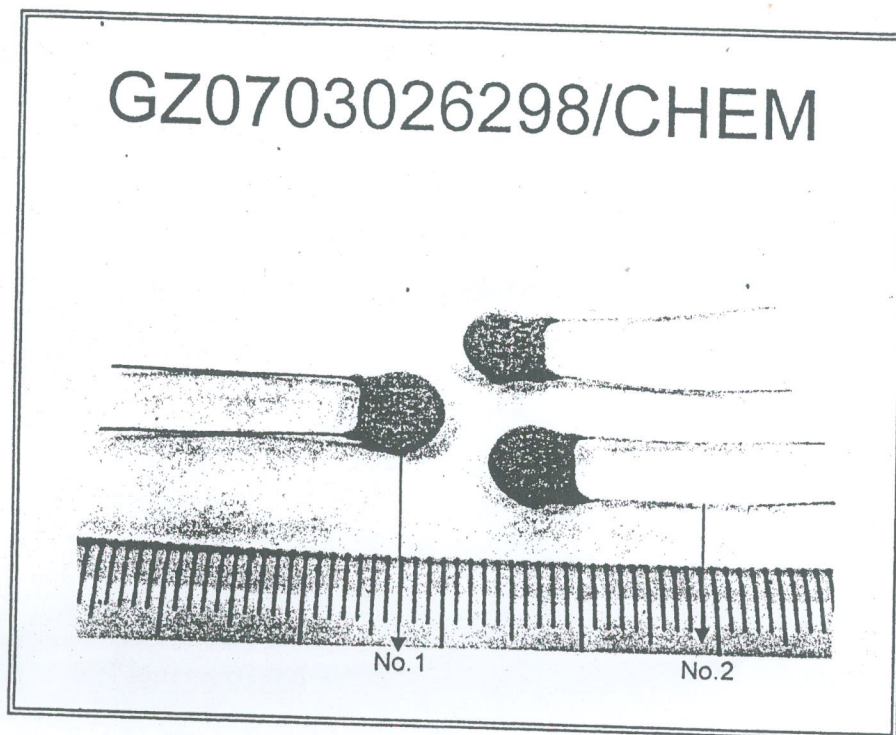

SGS authenticate the photo on original report only

*** End of Report ***

This Test Report is issued by the Company subject to its General Conditions of Service printed overleaf or available on request and accessible at www.sgs.com. Attention is drawn to the limitations of liability, indemnification and jurisdictional issues defined therein. Unless otherwise stated the results shown in this test report refer only to the sample(s) tested. This test report cannot be reproduced, except in full, without prior written permission of the Company. Any unauthorized alteration, forgery or falsification of the content or appearance of this report is unlawful and offenders will be prosecuted to the fullest extent of the law.

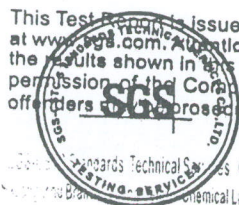

Standards Technical Services Co., Ltd.
Chemical Laboratory

198 Kezhu Road, SCIENTECH Park Guangzhou Economic & Technology Development District, Guangzhou, China 510663
中国·广州·经济技术开发区科学城科珠路198号 邮编: 510663

t (86-20) 82155555
t (86-20) 82155555

f (86-20) 82075125
f (86-20) 82075125

www.cn.sgs.com
e sgs.china@sgs.com

GZCM1177678